

TEST REPORT

STATIC MASS MEASUREMENT

CLIENT

2M Sporttrailers
566 Ontdekkers Road
Florida
1716

Attention: Mr. P. Beckett

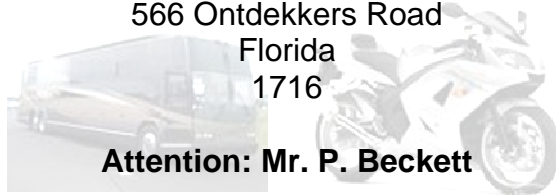

SAVTA

SAMPLE

☐ 750kg Motorcycle Trailer

S.A. VEHICLE TESTING AUTHORITY

CATEGORY

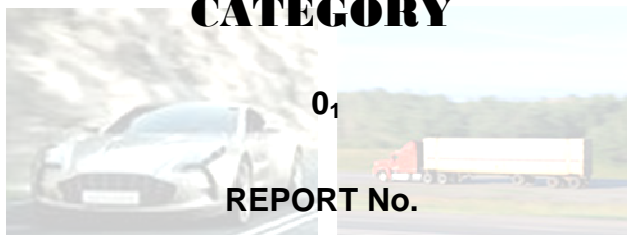

01
REPORT No.

042.02.12

REV. 0

Technical Signatory:

L. Ferreira

Date: 27 February 2012



T0436

Revision History

Rev	Description of Change	Date
0	Initial Release	27 Feb 2012

Contents

1.	General	3
2.	Test Sample	3
3.	Test Results	4
4.	Conditions	4

SAVTA

S.A. VEHICLE TESTING AUTHORITY



1. General

1.1 To weigh a **750 kg Motorcycle trailer** category **O₁** vehicle to the maximum mass as stated on the data plate / as per the mass provided by the client.

1.2 Test/s conducted at

SAVTA on the **23 February 2012**

1.3 Remarks:

- **The trailer was able to carry the stated GVM mass**

2. Test Sample

Vehicle:

Chassis manufacturer : **2M Sportrailer**
 Model : **750 kg Motorcycle trailer**
 Type : **Motorcycle trailer**
 Registration : **Not registered**
 VIN : **AA9L175UBCMYK1022**

Axle:

Type : **Square**
 Model : **AF38A**

Suspension:

Rear : **5 blade leaf springs**

Data plate:

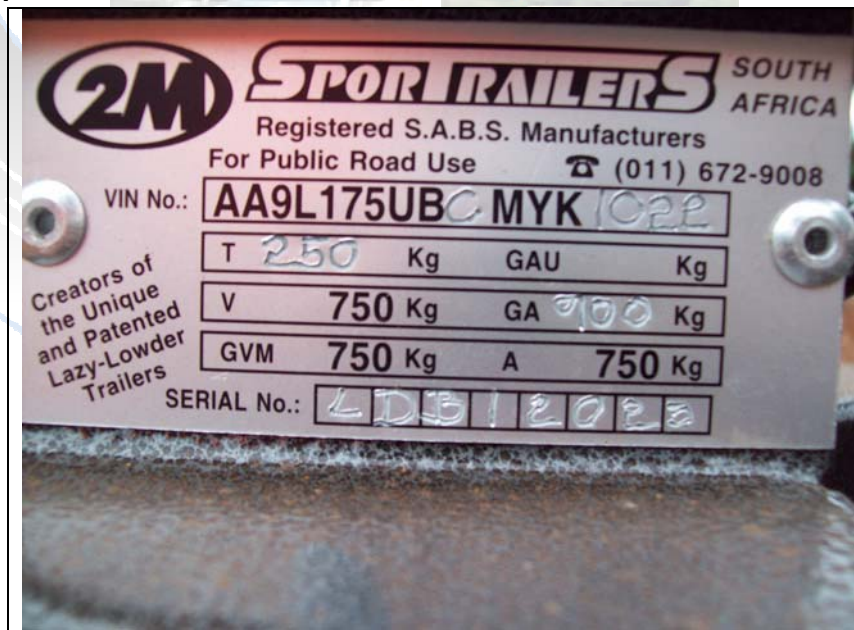

3. Test Results

Mass as tested (kg)

Mass	Tow hitch	Axle	Total
Laden	60	960	1020

**includes mass of driver, observer and test equipment.*



4. Conditions

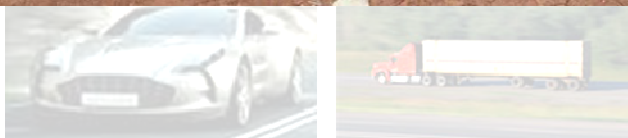

The acceptance of an item for test and the issue of a test report are subject to the following conditions:

If published or reproduced by the client, a test report shall be reproduced in full, i.e. the reproduction shall contain the printed as well as the typed parts of the report, nothing excepted. In special circumstances, an abridged form of the report or certain parts of the report may be published or reproduced, provided that the abridged form or partial version of the report is approved in writing by SAVTA before publication or issue.

A test report relates only to an item submitted for the actual test. It furnishes or implies no guarantee whatsoever in respect of a similar item that has not been tested.

The performance of a test and the issue of a test report do not imply approval by SAVTA of the quality and/or performance of the item that has been tested.

While every endeavour will be made to ensure that a test is representative and accurately performed, and that a report is accurate in the quoted results and conclusions drawn from the test, SAVTA or its officers shall in no way be liable for any error made in carrying out the test or for any erroneous statement, whether in fact or in opinion, contained in a report issued pursuant to a test.

SA Vehicle Testing Authority
P.O Box 431
Pyramid
0120
Phone: +27 (0) 12 562 2056
Cell: +27 (0) 82 410 5019
E-mail: savta@vodamail.co.za